74290 VALLORCINE

n° 026

Nom : SUR LE ROCHER OU LES COMBASSES

Observation permanente

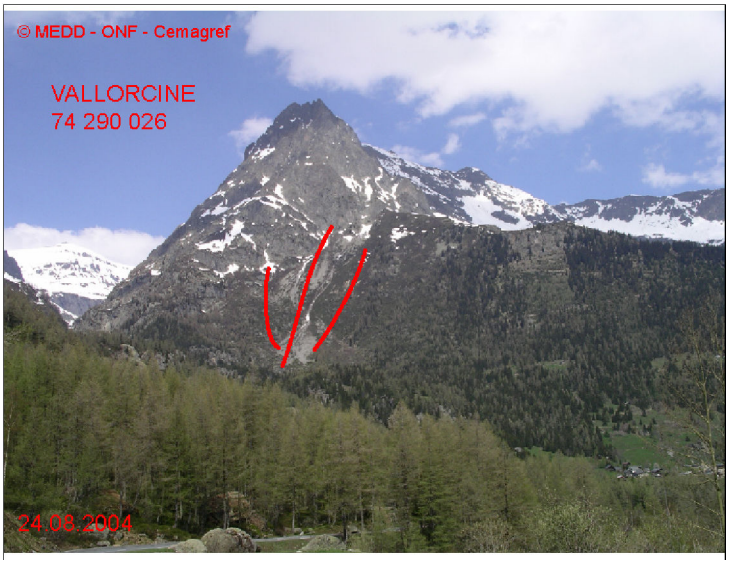

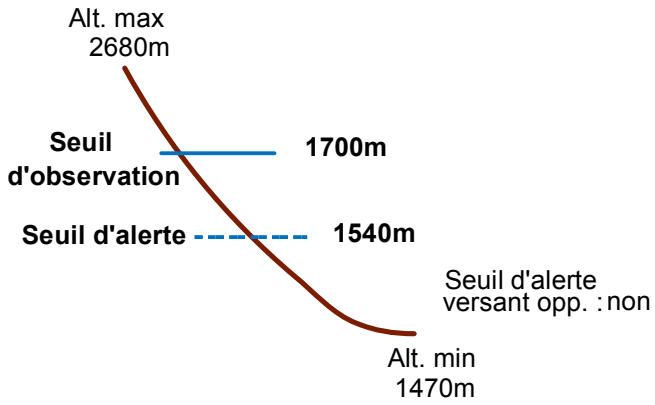

0 branche(s)

Remarques : Feuilles Epa/Clpa : AH68
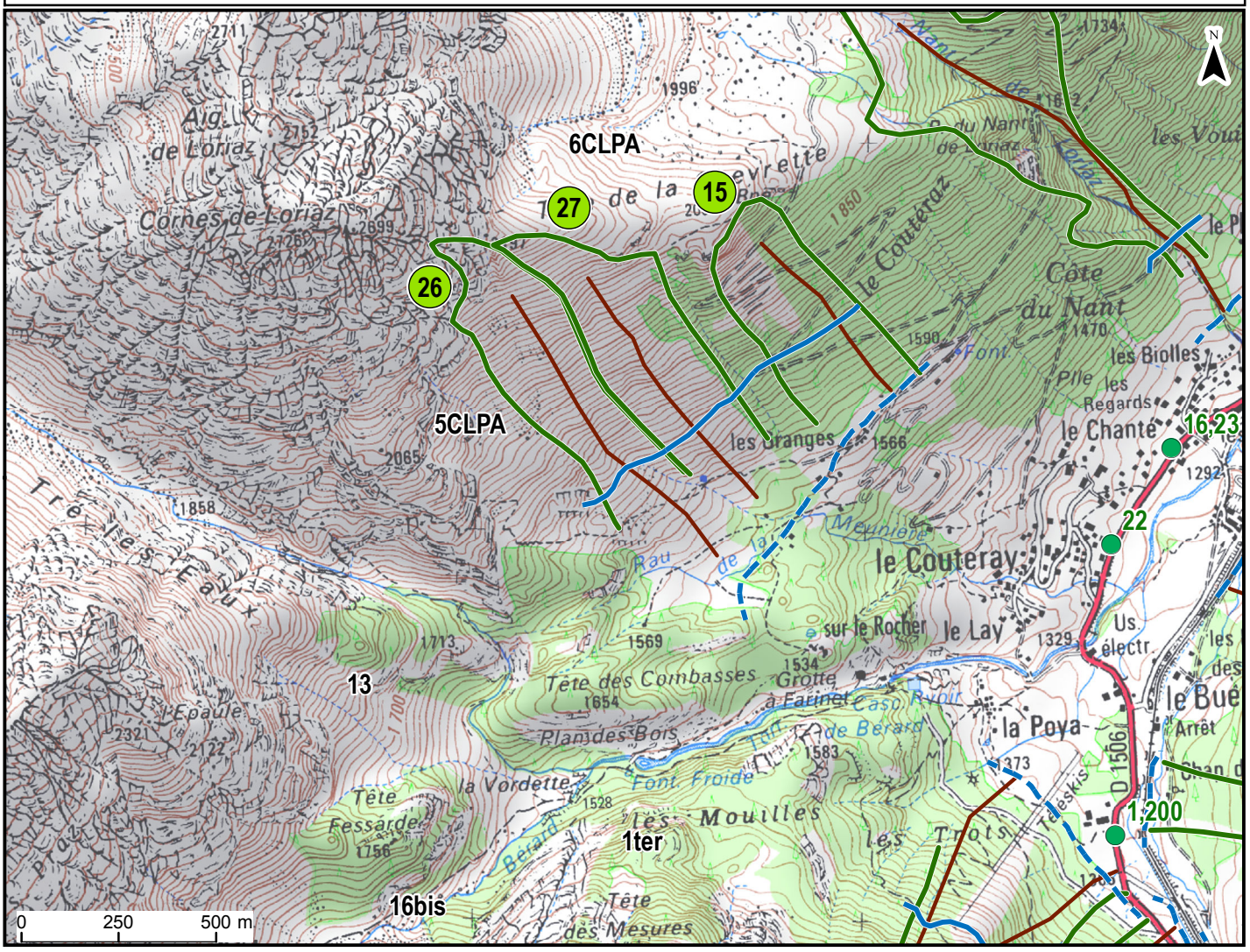
Seuil d'observation : niveau "1er lacet piste après barrière".Seuil d'alerte : niveau "CLPA".