73071 CHAMPAGNY-EN-VANOISE

n° 025

Nom : LA CHAL RECLARD

Observation intermittente

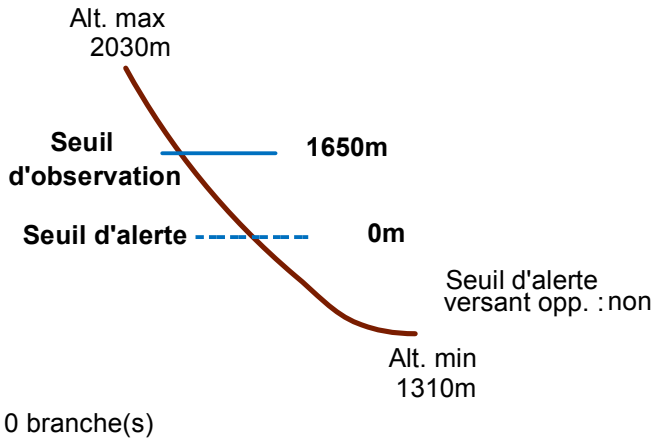

Remarques :

Seuil d'observation : niveau "chemin".
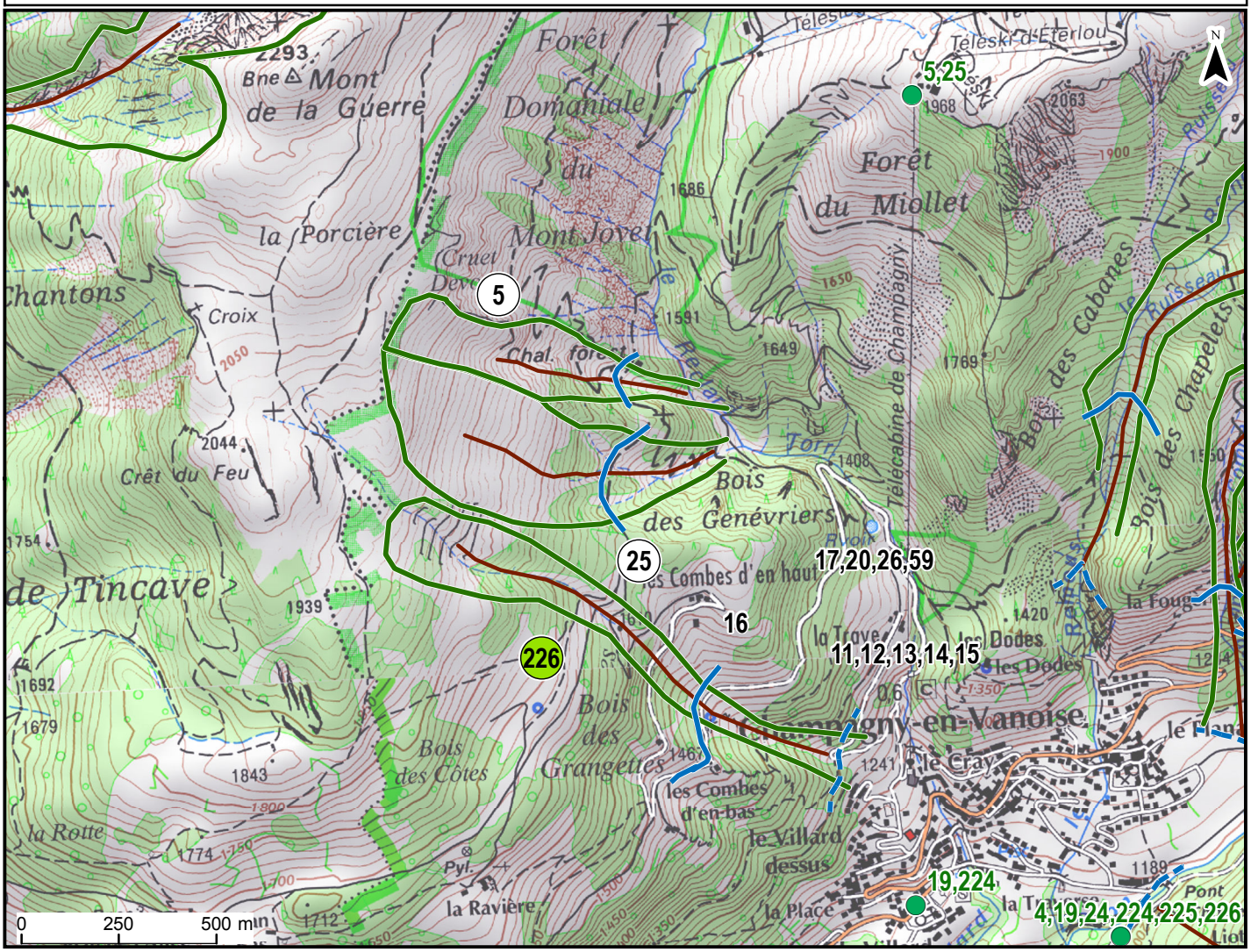
Feuilles Epa/Clpa : AR66 , AR67