38522 VALJOUFFREY

n° 002

Nom : FRACHE-FOLLE

Observation intermittente

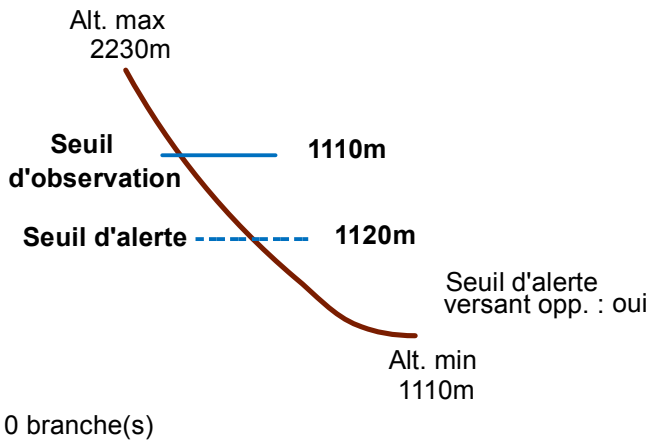

0 branche(s)

Remarques :

Feuilles Epa/Clpa : BC61
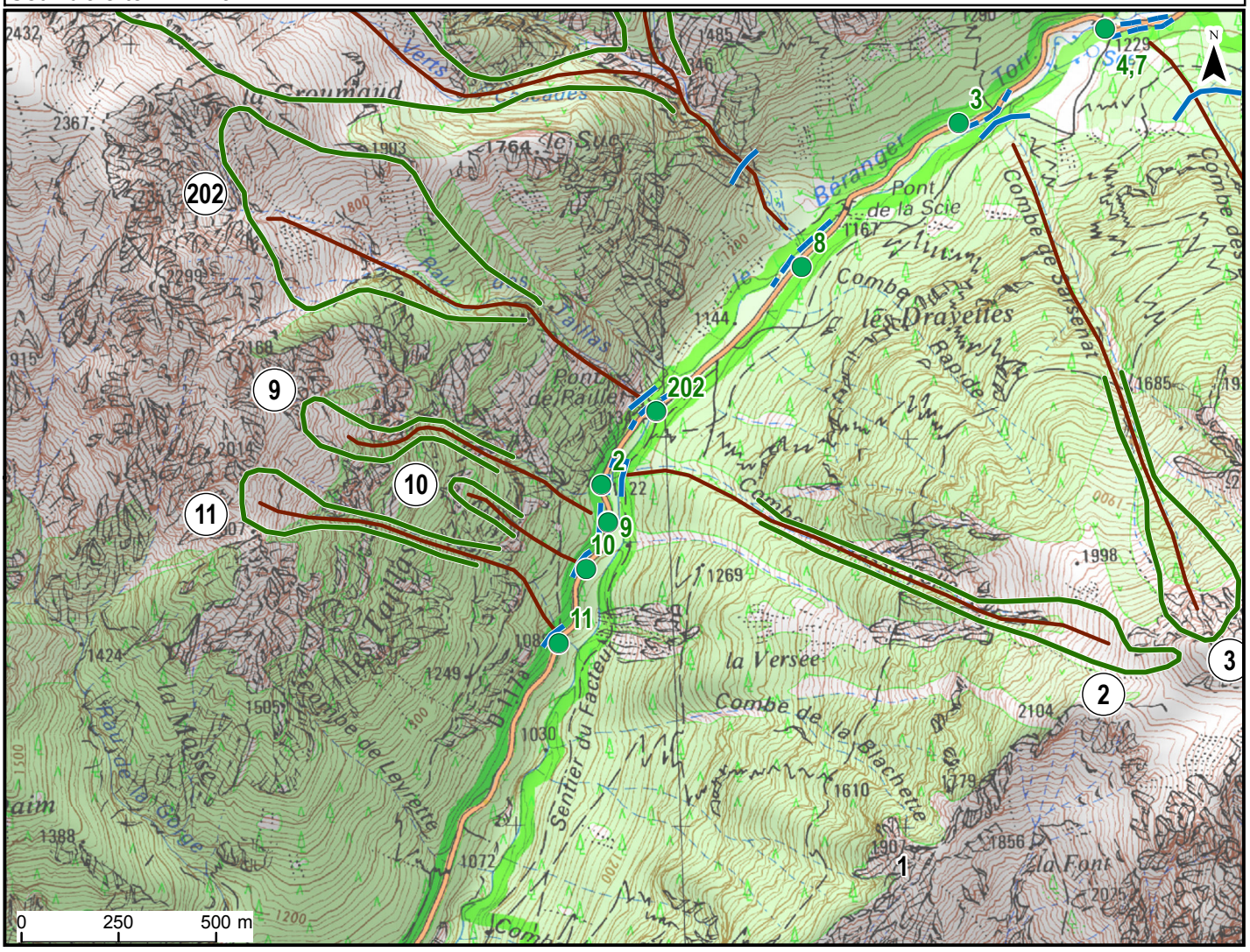
Seuil d'observation : Sentier du Facteur
Seuil d'alerte RD117a