38436 SAINT-PAUL-DE-VARCES

n° 200

Nom : ROCHER DE L'OURS

Observation intermittente

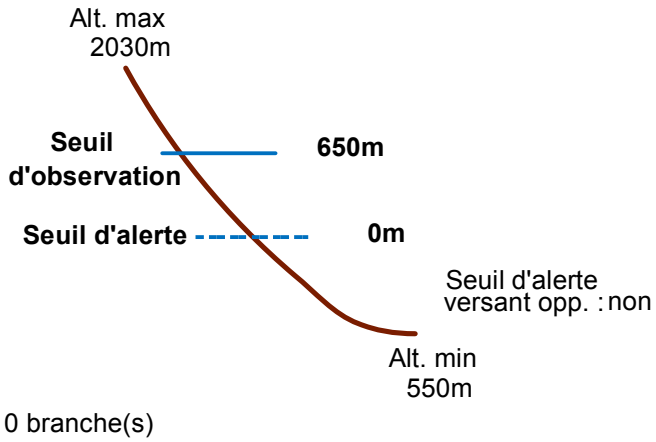

Remarques :

Seuil d'observation : sortie des thalwegs
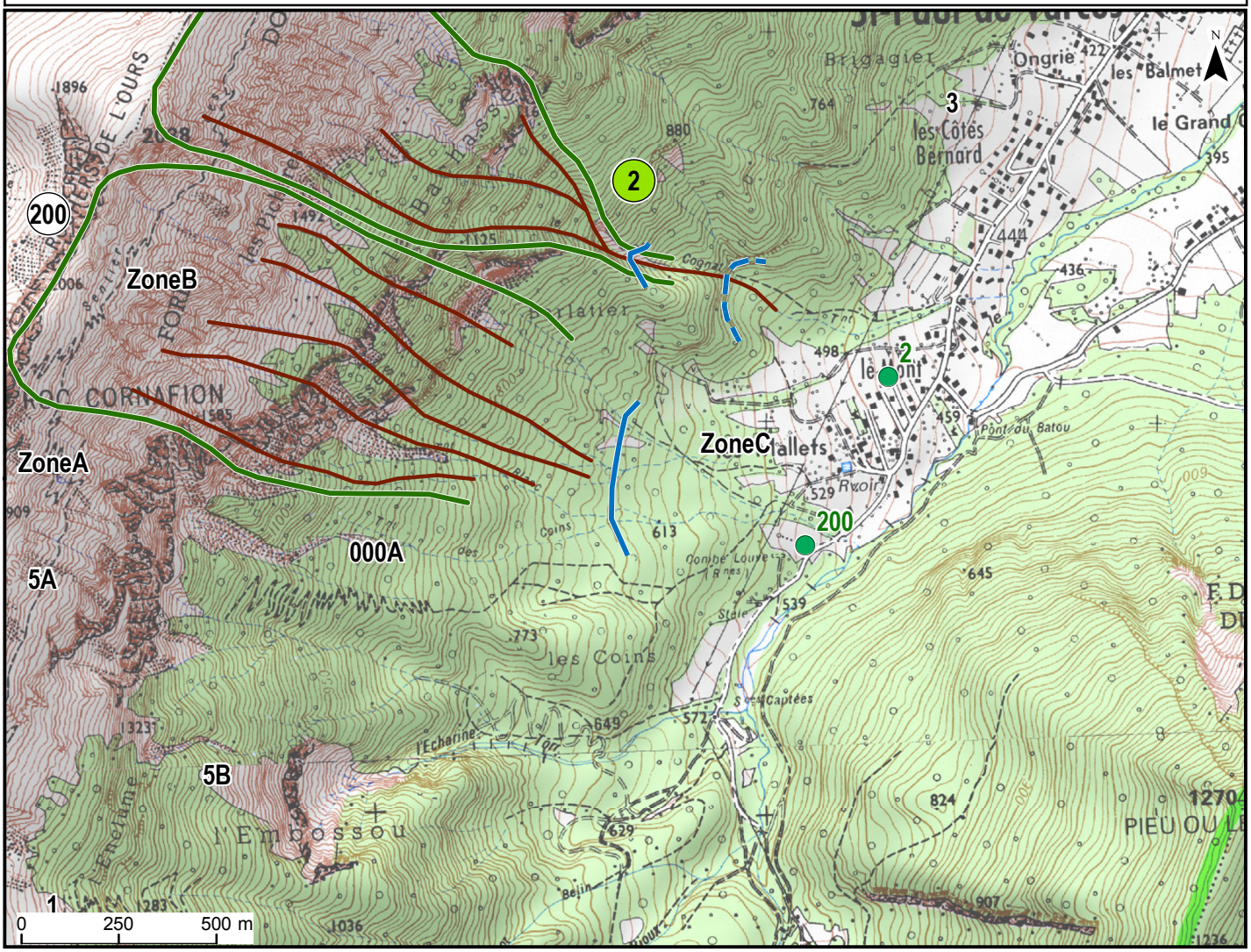
Feuilles Epa/Clpa : AZ57