06163 TENDE

Nom : PLAN D'ARREIL

n° 205

Observation permanente

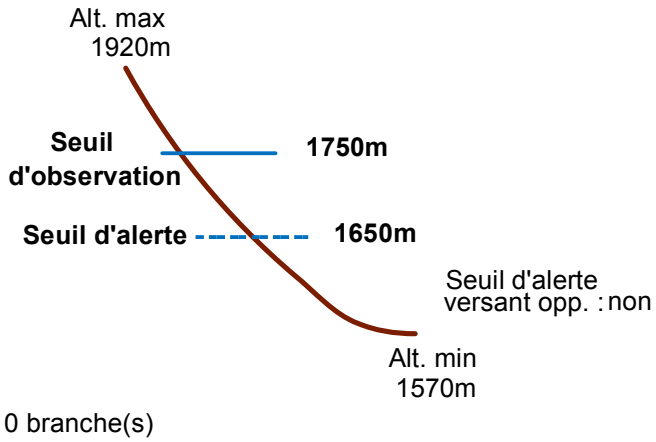

Remarques :

Seuil d'alerte en sortie de la forêt.
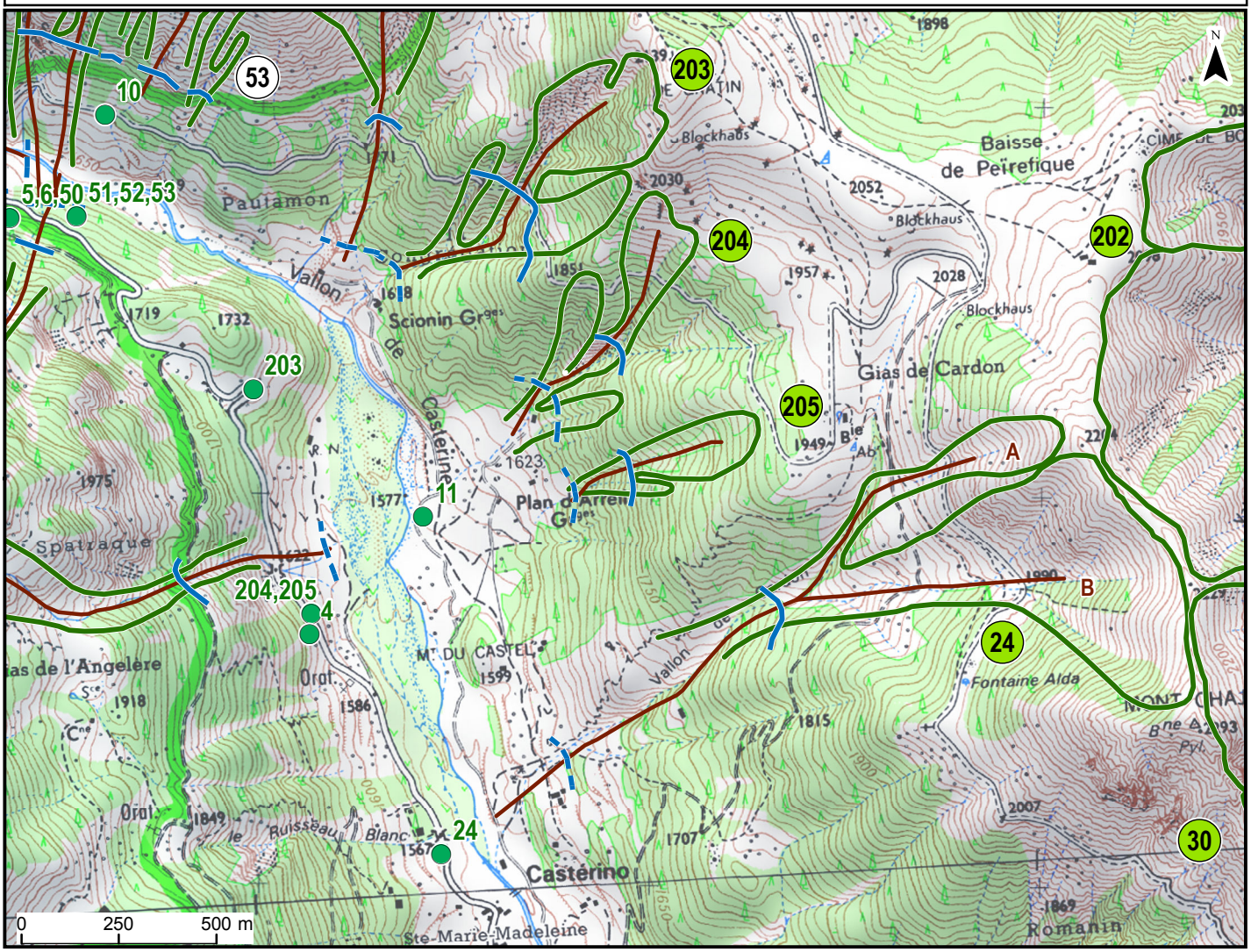
Feuilles Epa/Clpa : BP75