06163 TENDE

n° 004

Nom : PAUTAMOUN EST

Observation permanente

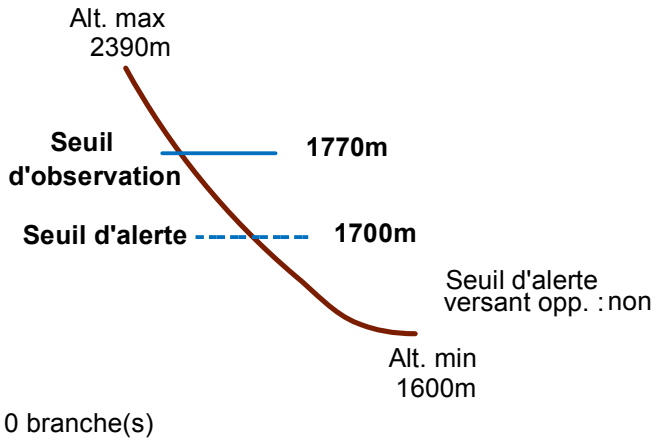

Remarques :

Feuilles Epa/Clpa : BO75 , BP75
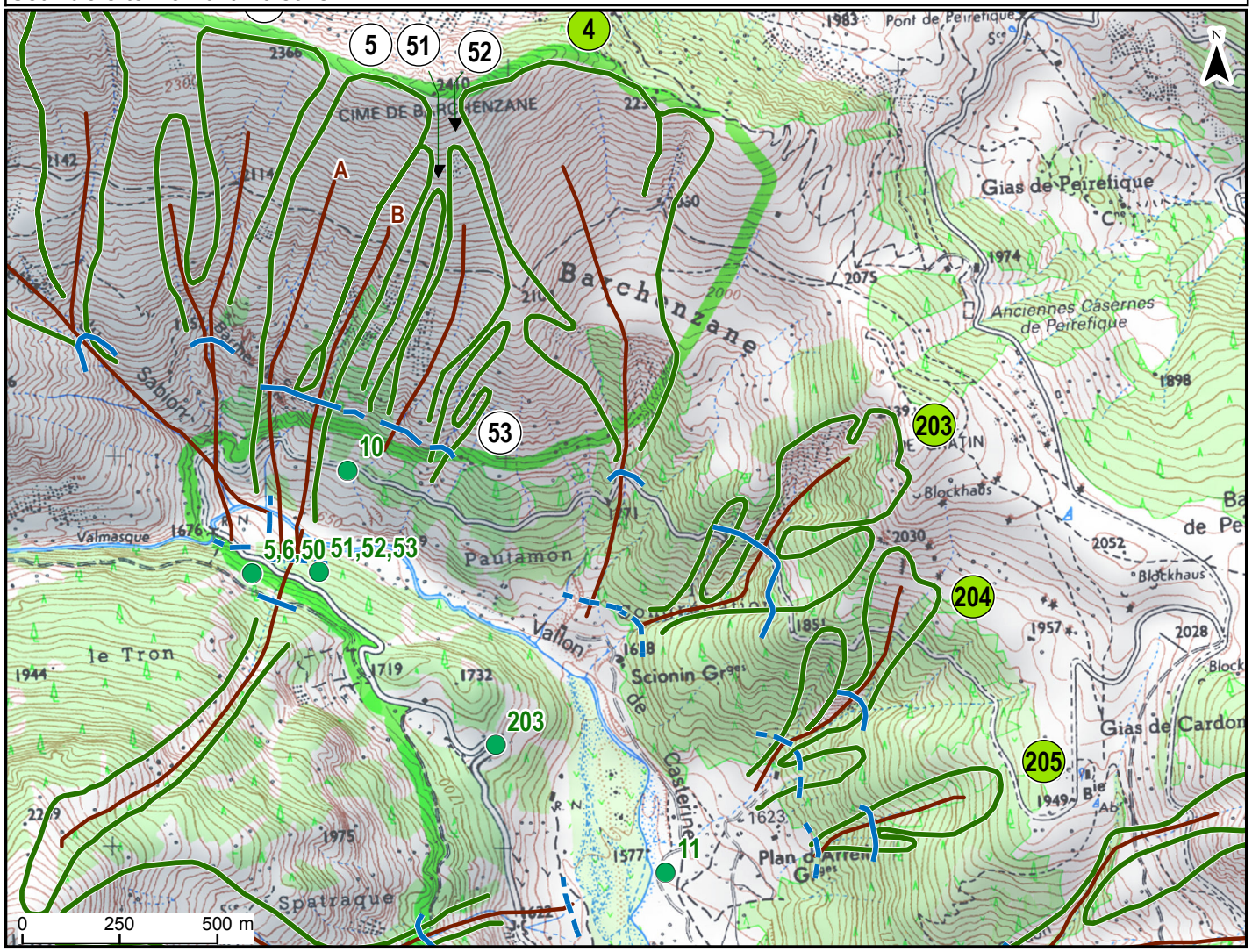
Seuil d'observation au niveau de la piste
Seuil d'alerte : amont maisons