05174 VAL-DES-PRES

n° 013

Nom : LA BRECHE

Observation permanente

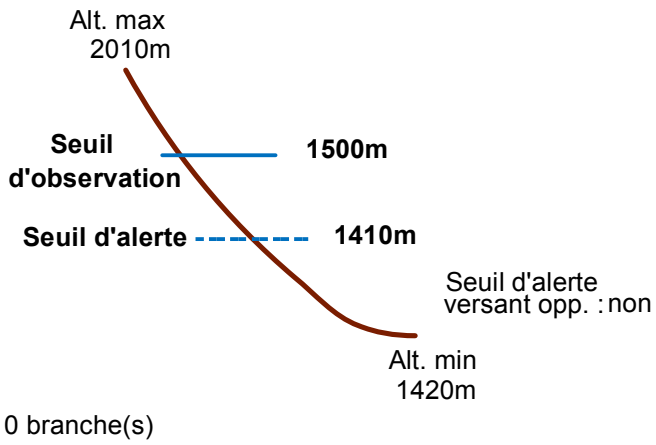

Remarques :

Seuil d'alerte au niveau de la rivière.
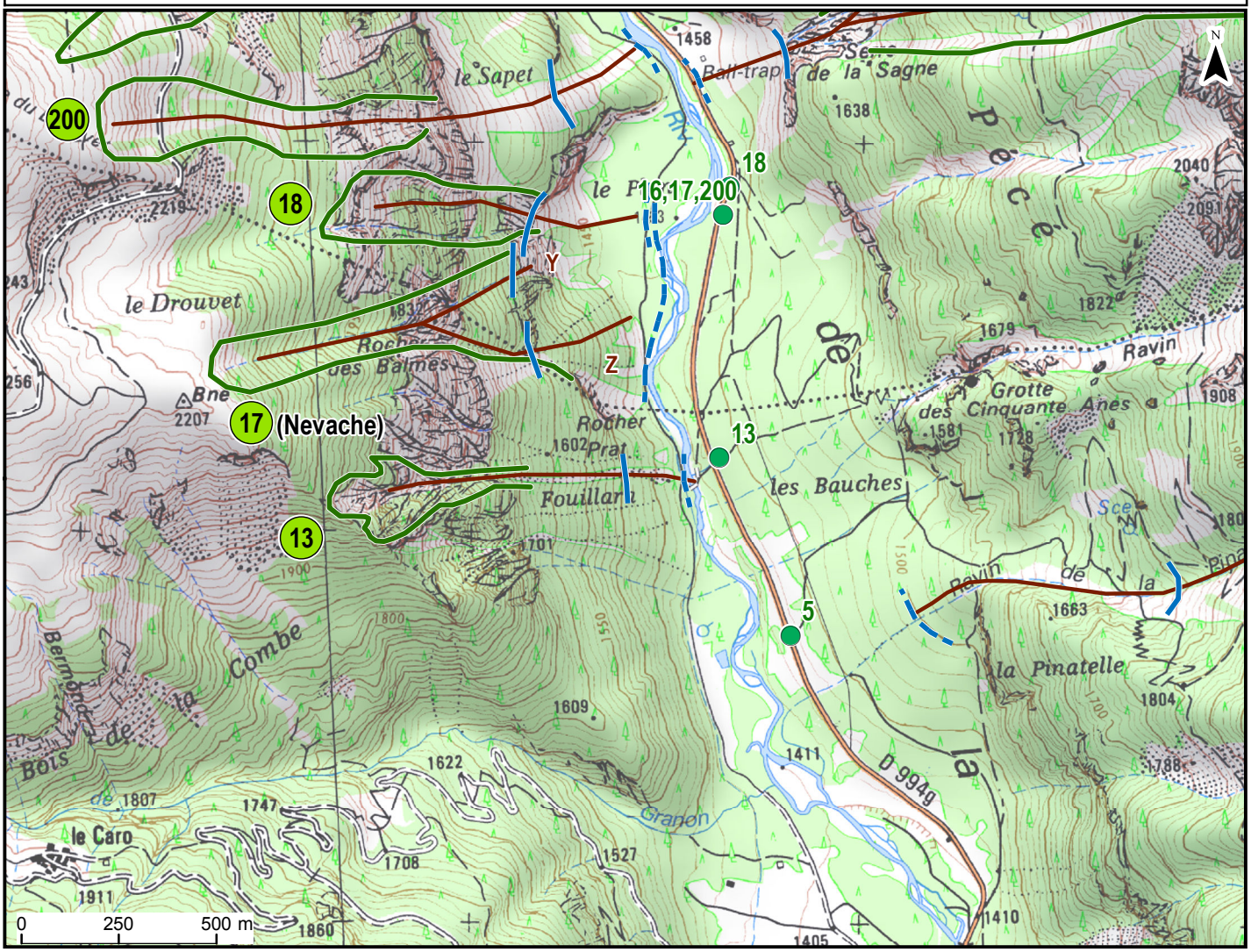
Feuilles Epa/Clpa : BA67