05157 SAINT-VERAN

n° 012

Nom : TORRENT DE PINILIERE LA MINE

Observation intermittente

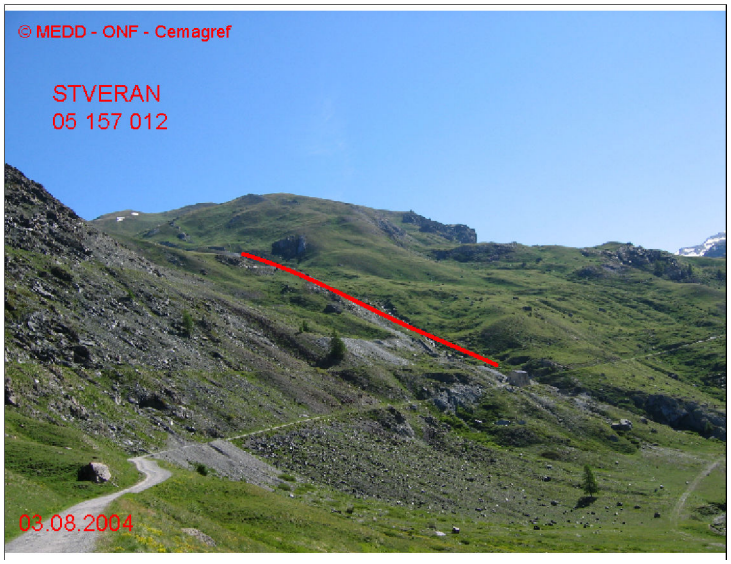

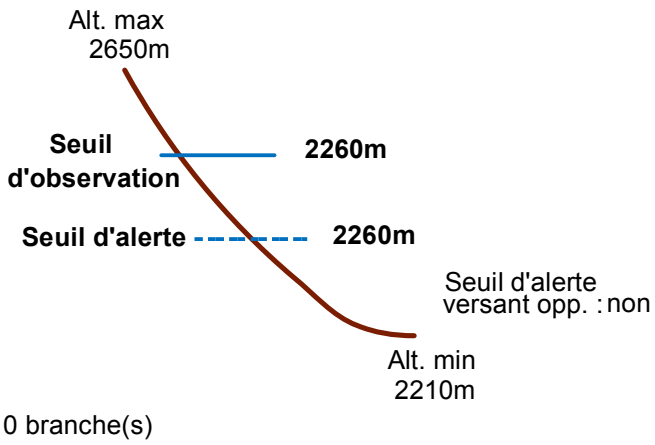

0 branche(s)

Remarques :

Seuil d'alerte : niveau "piste".
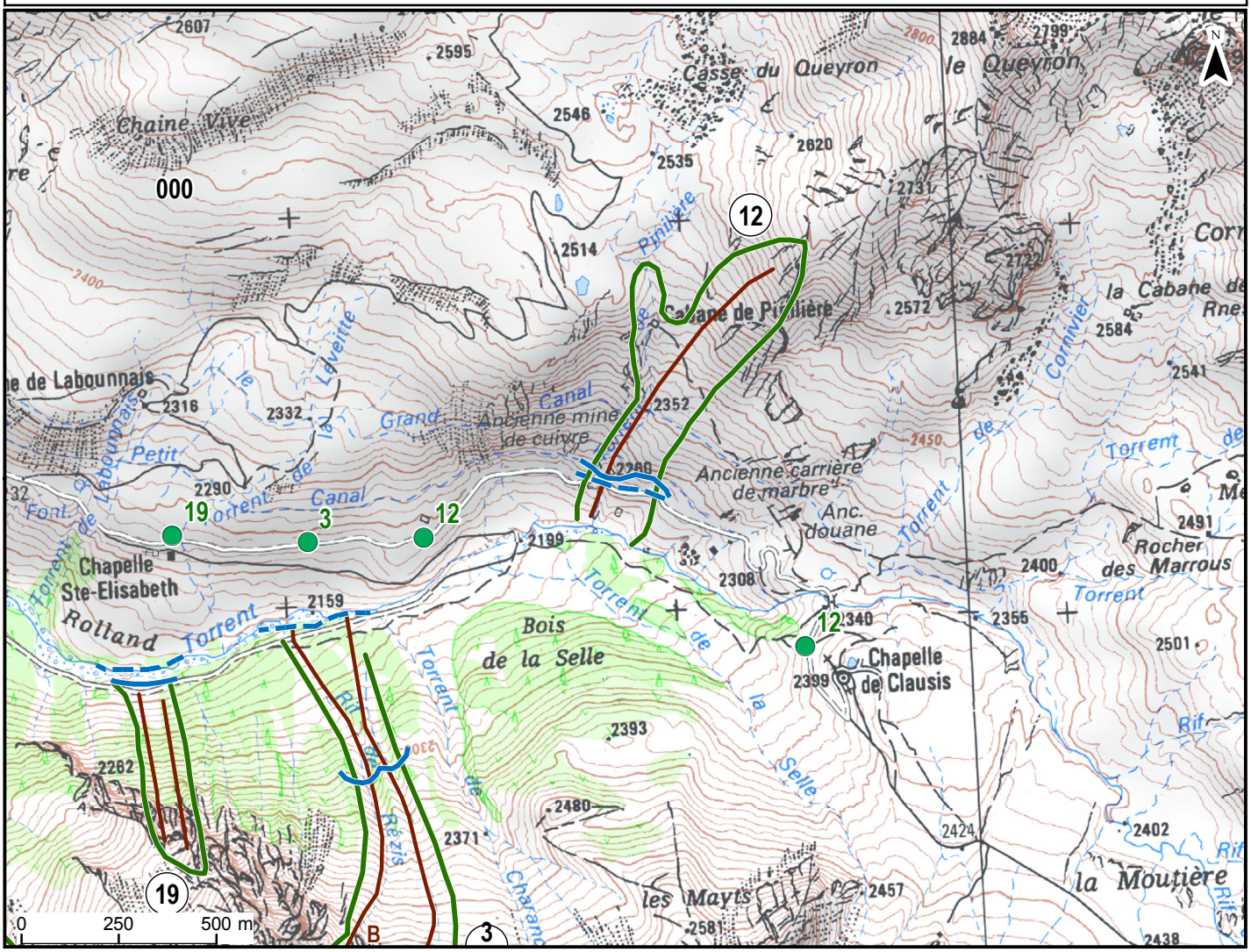
Feuilles Epa/Clpa : BF69