05122 ROCHE-DE-RAME

n° 008

Nom : LES AIGUILLES-CBE BERGERS

Observation intermittente

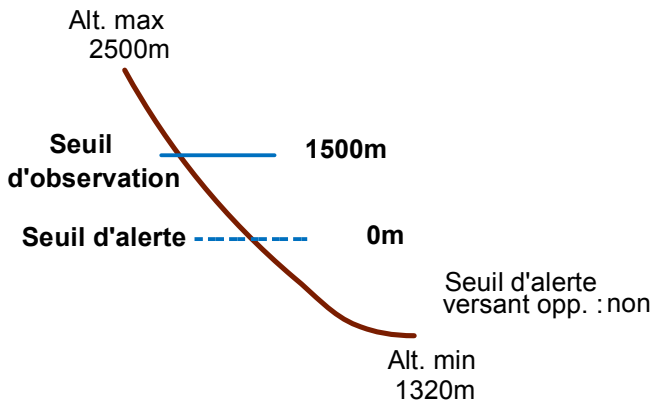

6 branche(s)

- A : Rive droite
- B : null
- C : null
- D : null
- E : null
- F : Rive gauche

Remarques :
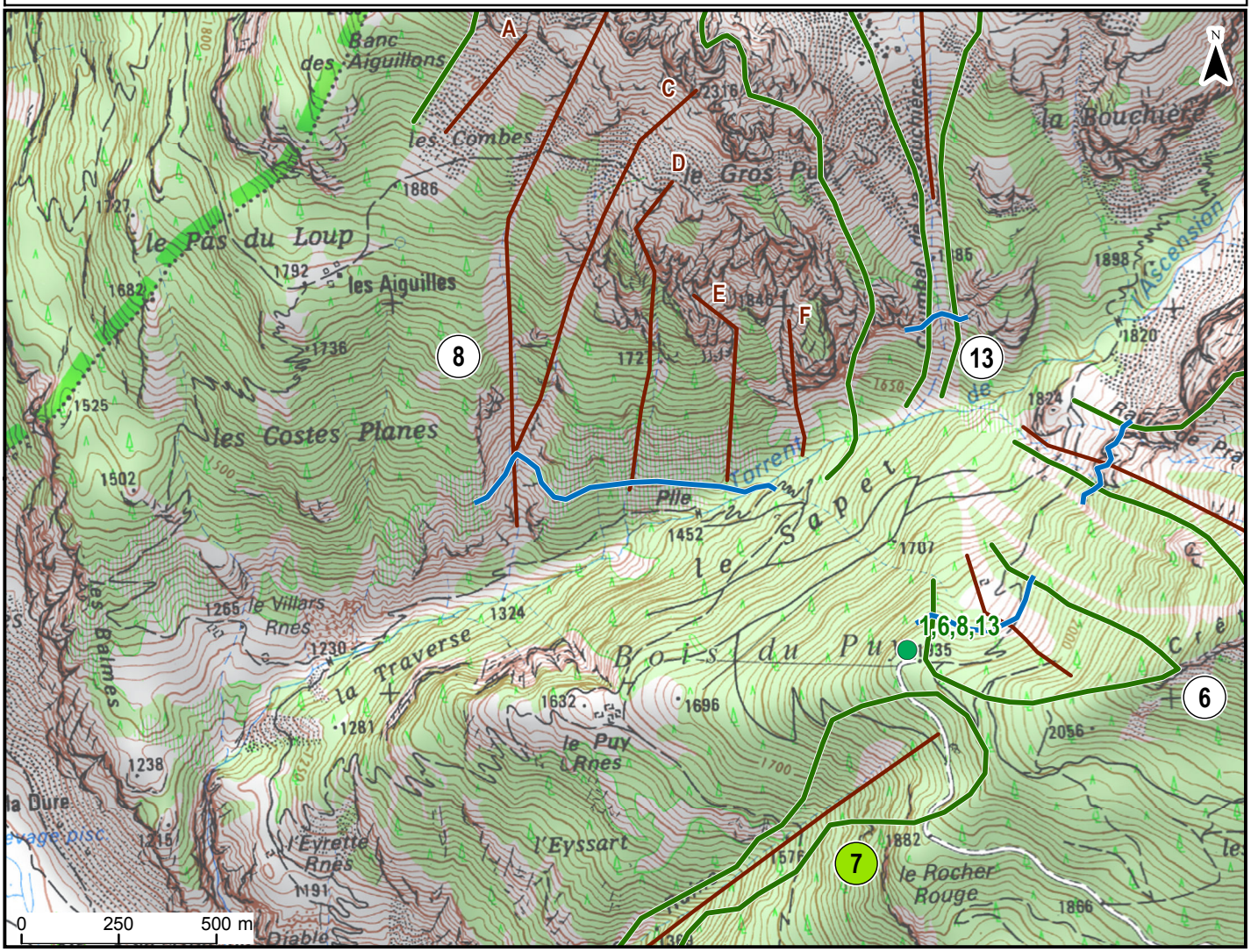
Feuilles Epa/Clpa : BD66 , BE66