05058 FREISSINIERES

n° 003

Nom : TORRENT DE LA COMBE

Observation intermittente

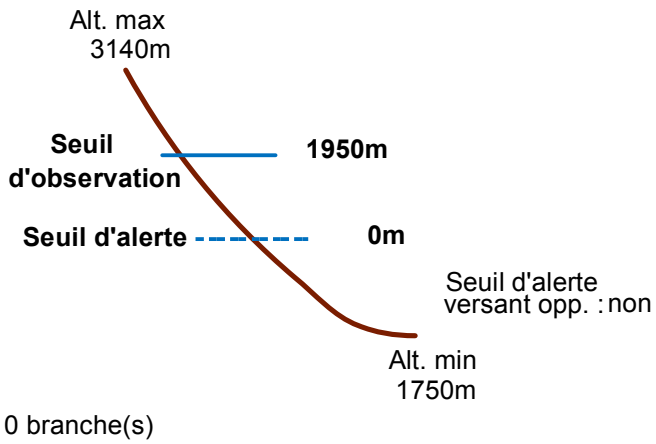

Remarques :
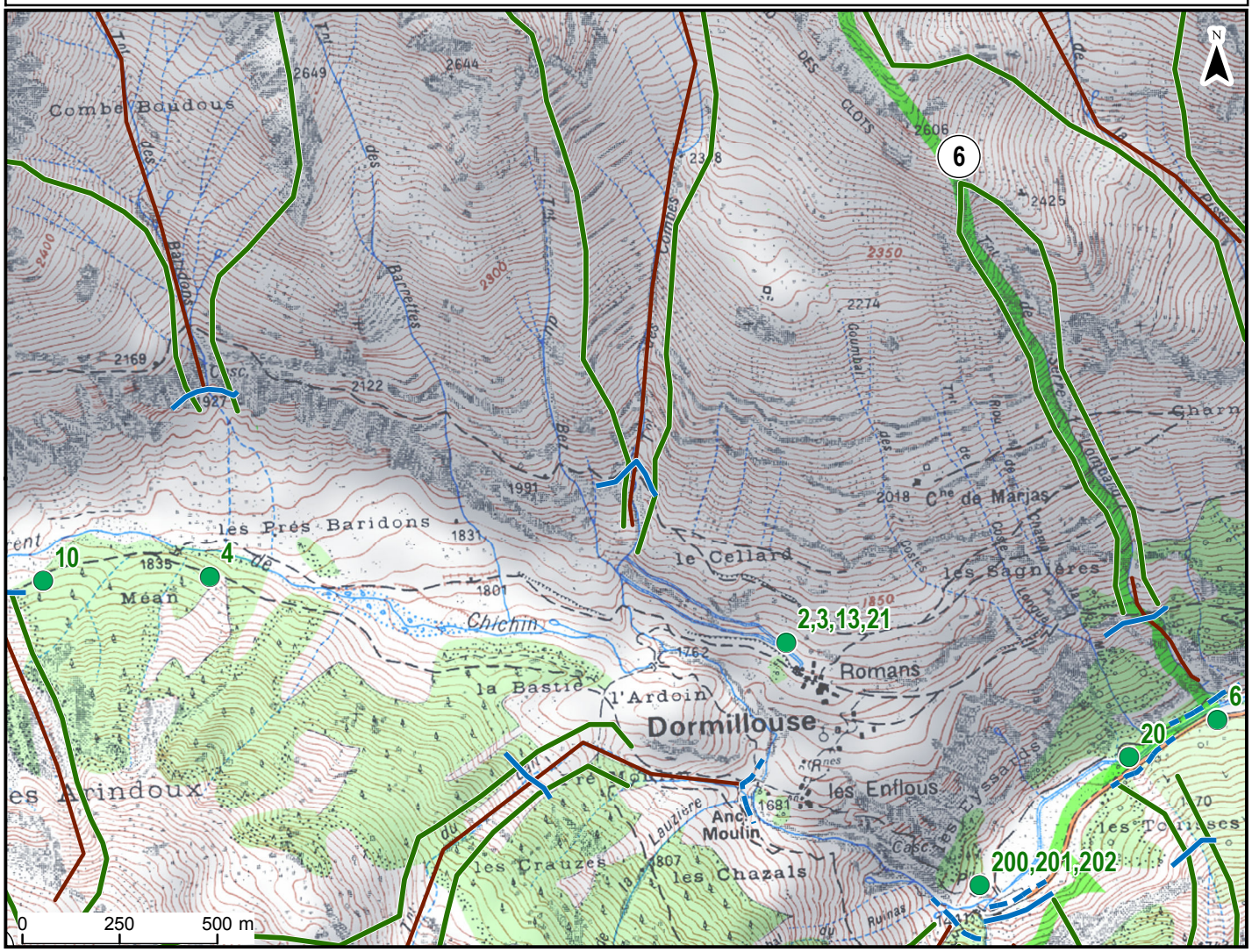
Feuilles Epa/Clpa : BE65